Geschichtlicher Überblick koreanischer Kampfkünste

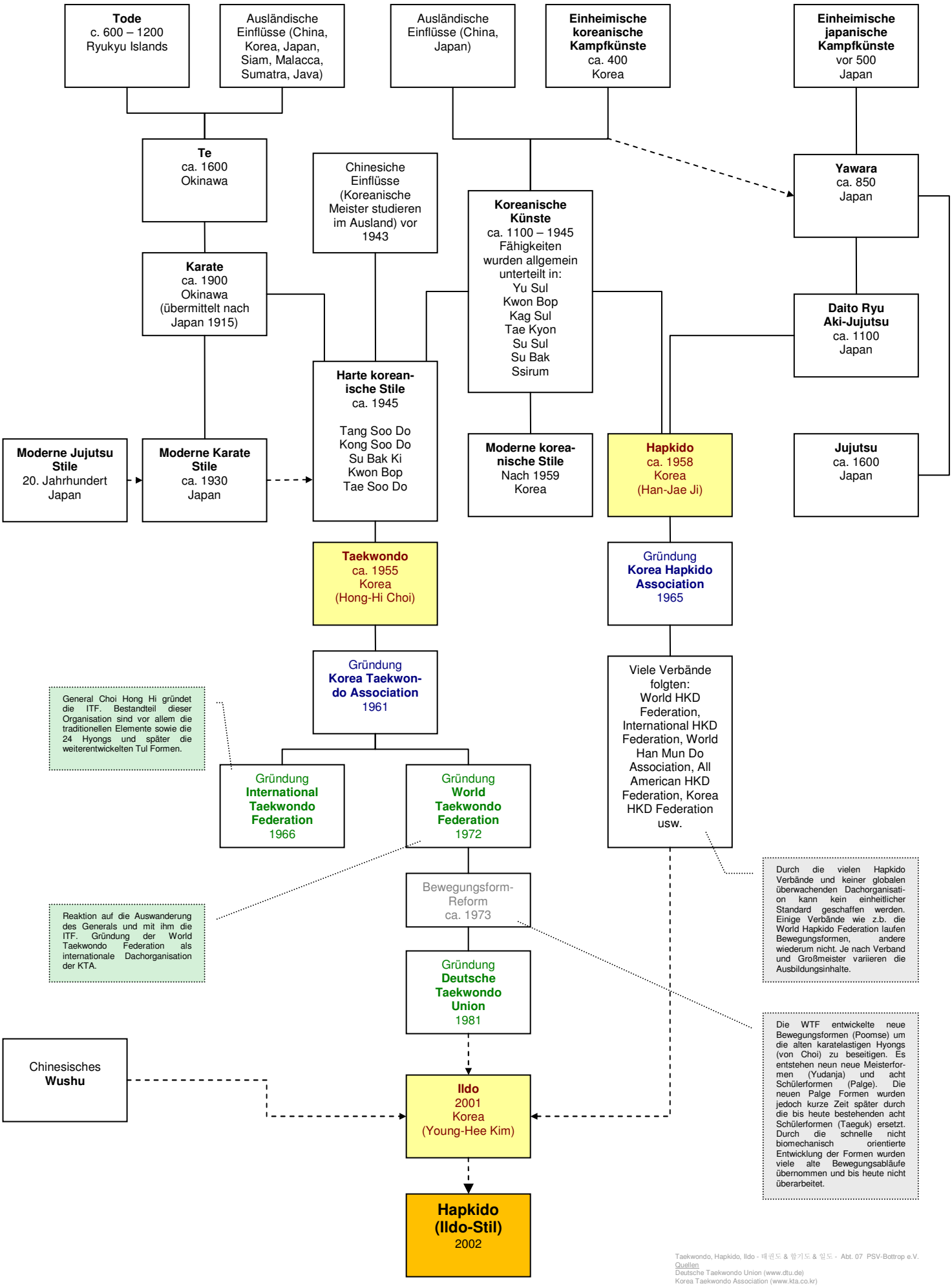

Taekwondo, Hapkido, Ildo - 태권도 & 합기도 & 일도 - Abt. 07 PSV-Bottrop e.V.

Quellen

Deutsche Taekwondo Union (www.dtu.de)
Korea Taekwondo Association (www.kta.co.kr)
Hapkido: Traditions, Philosophy, Technique (2000)